



**NIESE  
SURVEYING &  
ENGINEERING, LLC**

BUILDING LAYOUT EXHIBIT FOR:

JOSH LYNCH

JUSTIN H. NIESE, P.E., P.S.  
211 E. MAIN CROSS STREET  
P.O. BOX 112  
MILLER CITY, OHIO 45864  
567-825-1523

JOB NUMBER:  
2021-81

PAGE 1/1

LOT A-2-1 OF THE  
RE-PLAT OF LOT A-2 OF THE  
RE-PLAT OF LOT A OF HOGREFE'S PLAT II  
STATE OF OHIO, COUNTY OF HENRY, CITY OF NAPOLEON,  
A PORTION OF THE E 1/2 OF SECTION 12,  
TOWNSHIP 5 NORTH, RANGE 6 EAST, FIRST PRINCIPAL MERIDIAN  
RE-PLAT OF LOT A-2 IS RECORDED ON SLIDE 383A  
AT THE HENRY COUNTY RECORDER'S OFFICE

LEGEND

5/8" IRON PIN WITH CAP FOUND

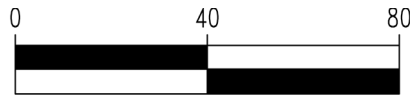
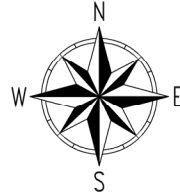

SCALE 1" = 40'

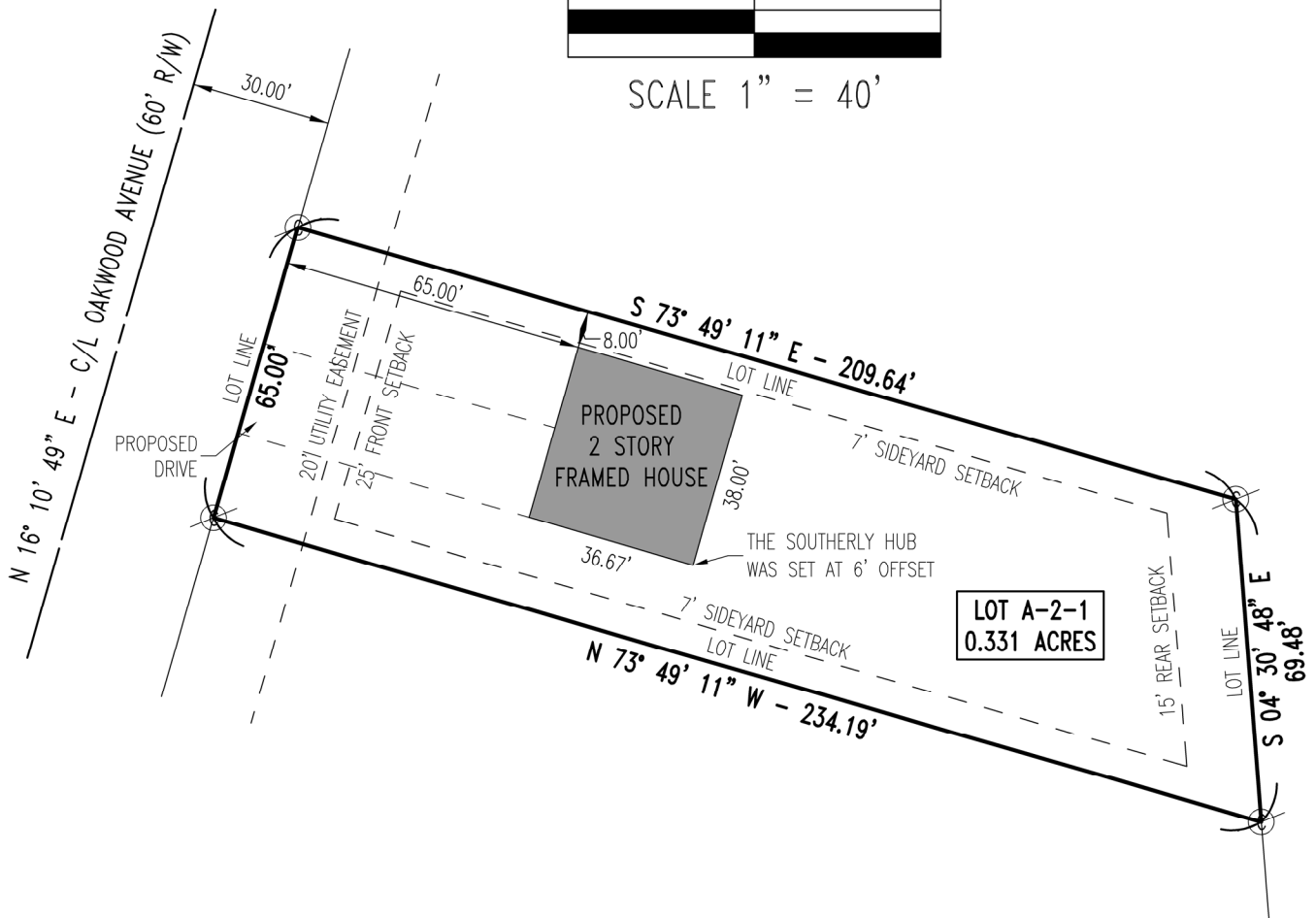

5' OFFSET WOOD HUBS WILL BE PLACED AT EACH CORNER OF OUTSIDE BOX OF PROPOSED HOUSE (UNLESS OTHERWISE STATED). THE DISTANCES SHOWN ARE FROM THE BUILDING TO THE LOT LINE. DISTANCES DO NOT GO TO THE EAVES OF THE HOUSE.

JUSTIN H. NIESE, P.E., P.S.  
OHIO REGISTERED SURVEYOR NO. 8727

NOTES:

THIS SURVEY WAS PERFORMED WITHOUT THE BENEFIT OF A TITLE EXAMINATION AND DOES NOT REPRESENT A TITLE REPORT OR A GUARANTEE OF TITLE. THERE MAY BE APPARENT, RECORDED, OR UNRECORDED EASEMENTS NOT SHOWN ON THIS DRAWING.